



Project Controls
E X P O

Project Controls Expo – 17th Nov 2017
Emirates Stadium, London

Navigating BIM waters

Natacha Redon

- Associate / Digital Lead for Identity Consult
 - Project manager
 - BIM Leader
 - Information manager
 - Facilities management consultant
- Committee member of the Association for Project Management's North East Branch
- Shop-fitting and construction project management degrees
- International project management experience



What is Building Information Modelling, and how is it relevant to you?

- What is BIM?
- The foundations of BIM
- Obstacles to a successful implementation
- The role of project managers

Where it starts

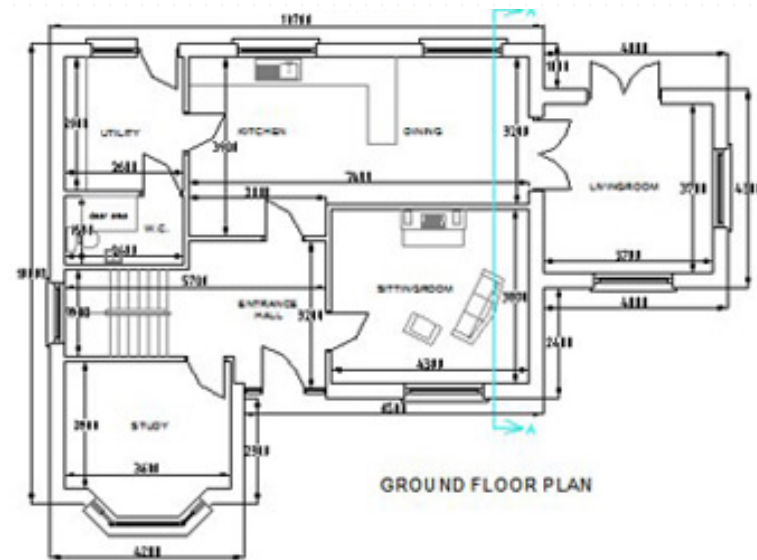

Where it starts

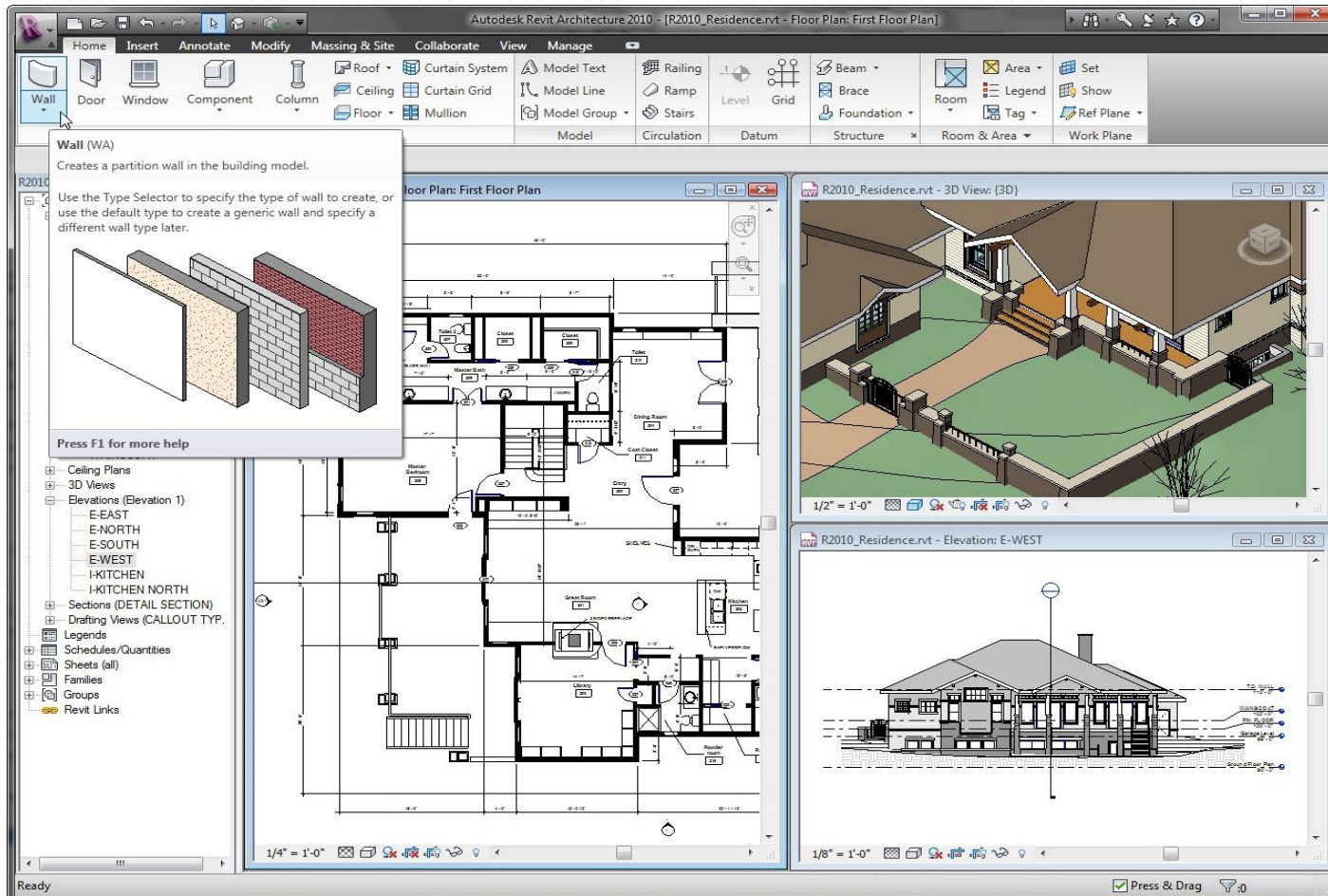

Process – not software

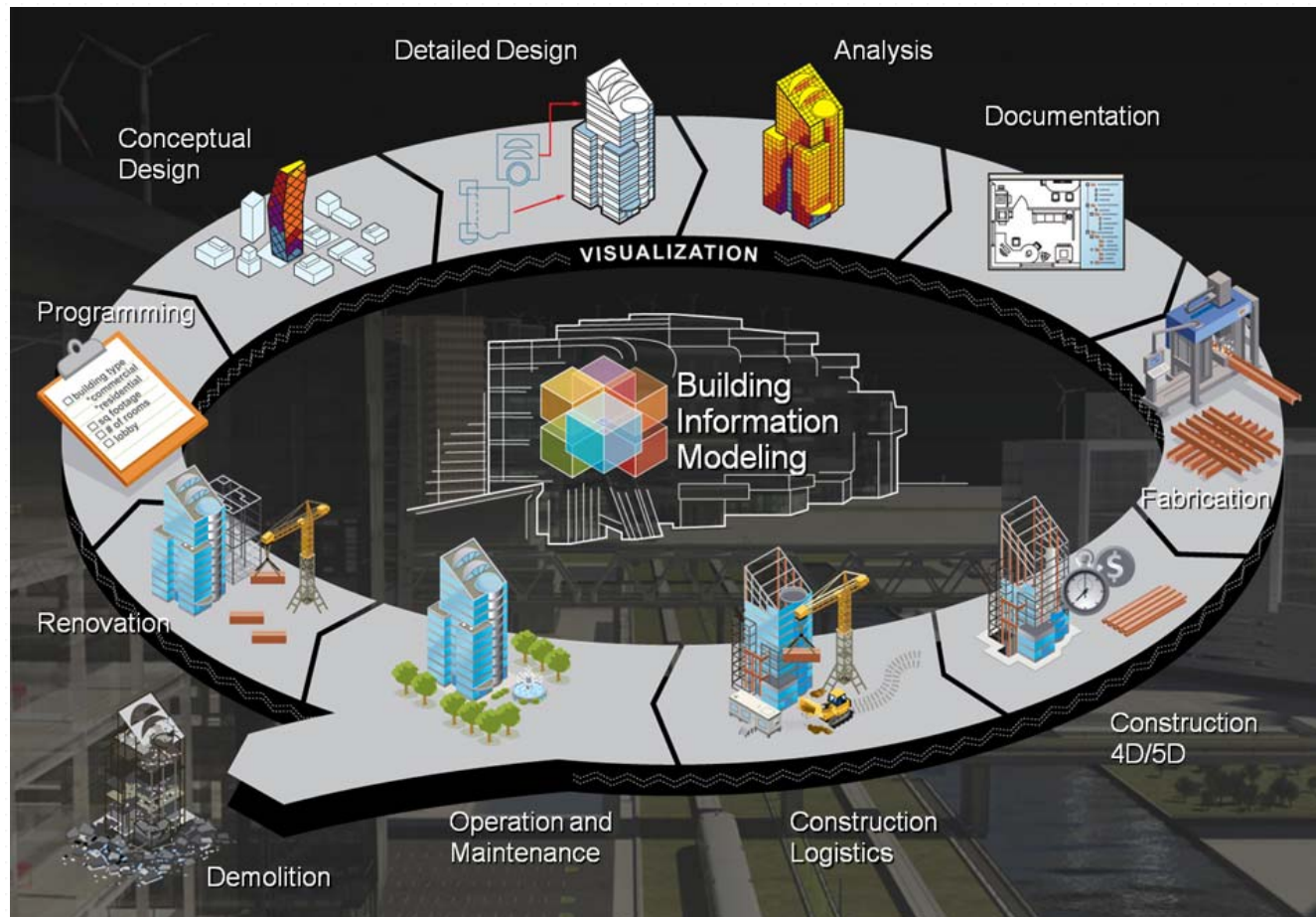

BIM (maturity) Level 2 mandate

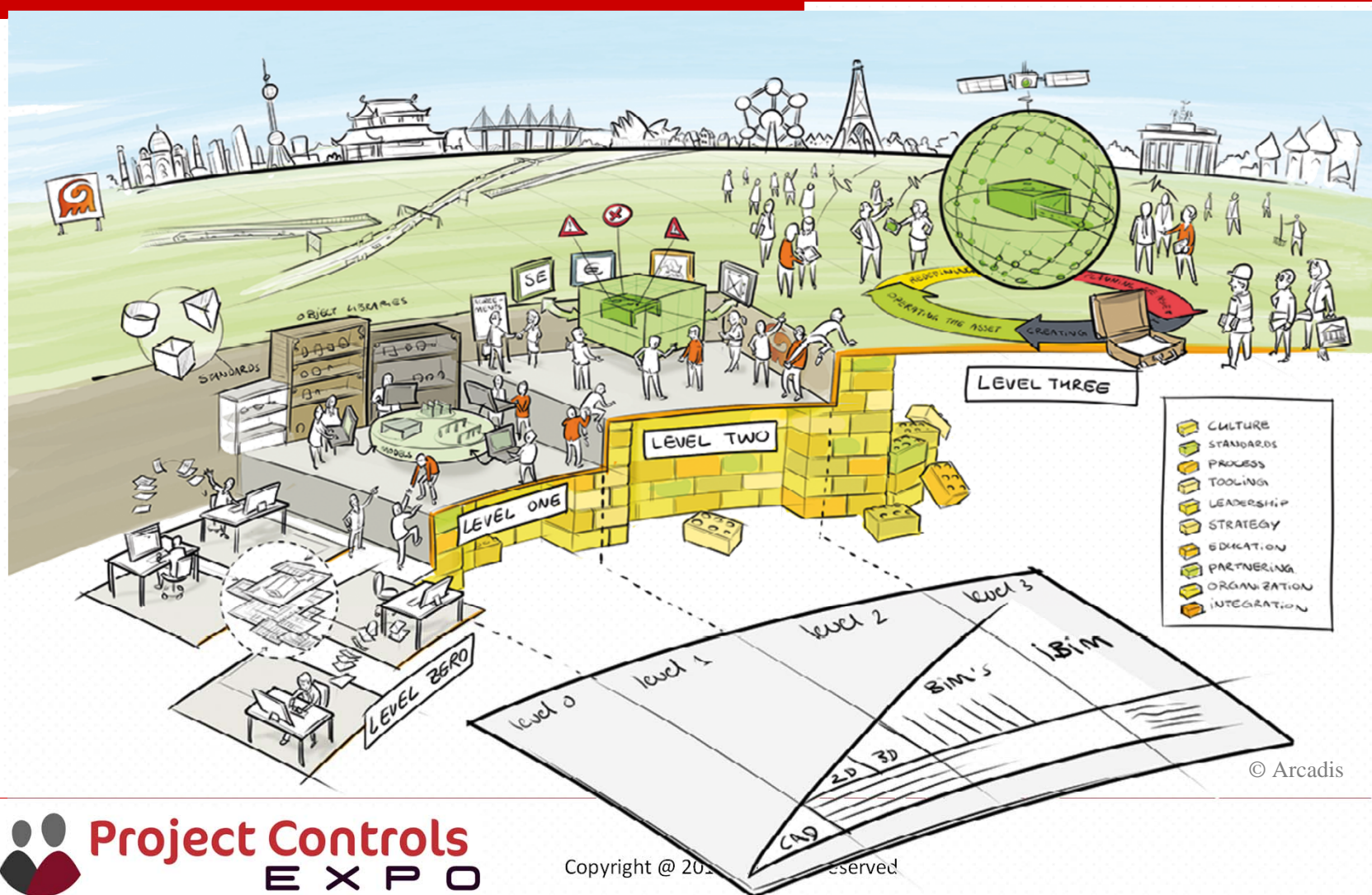

I want food



Client expectation



What the architect thought

The right skills and tools



Main challenges

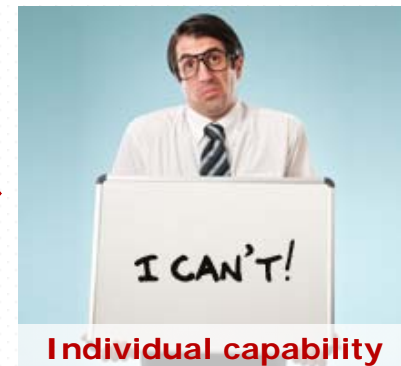
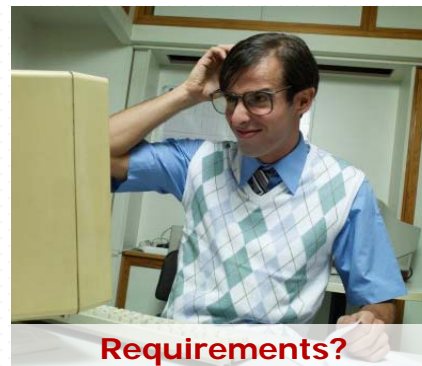

Emerging roles



BIM Leader

(Client advisor, setting the requirements and helping the team to achieve those)

Assurer

(making sure the data and geometry are developed sufficiently and of good enough quality)



(Setting up and managing the Common Data Environment + managing the flow of information)

Information Manager



Why project managers are ideally placed to lead on BIM

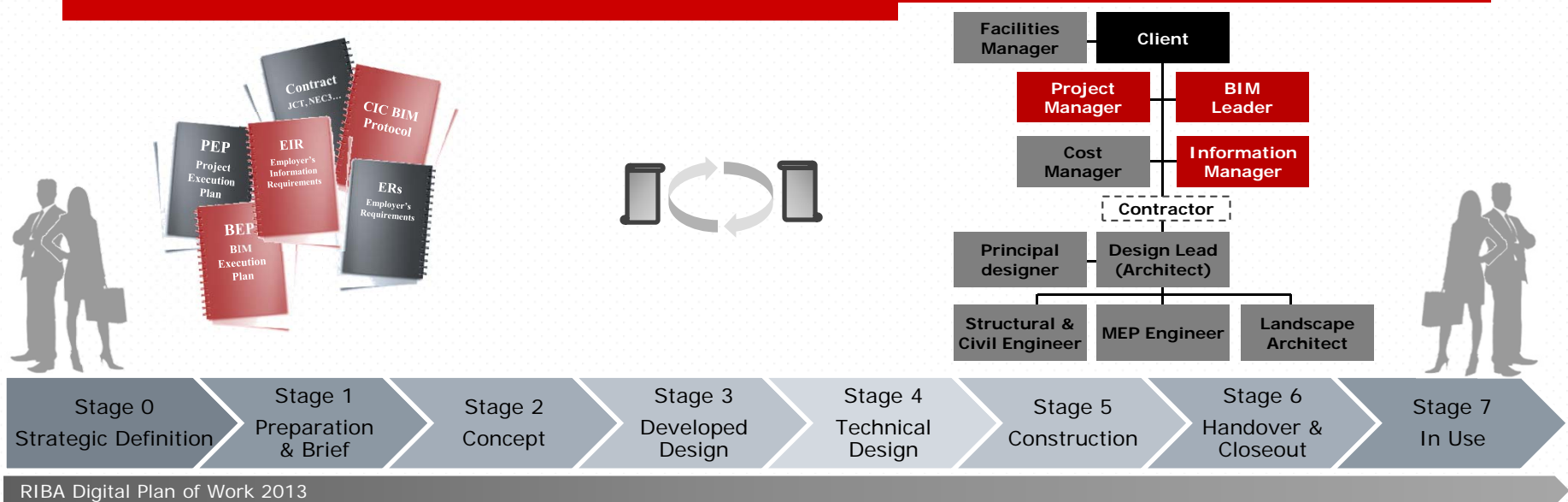

Questions?



Natacha Redon

Identity Consult

natacha.redon@identityconsult.co.uk

07 494 414 575

@NatachaRedon